

**ABELL**  
**SURVEYING & MAPPING**  
 DELAVAN, WISCONSIN 53115  
 414-728-6737

LINCOLN AVE.

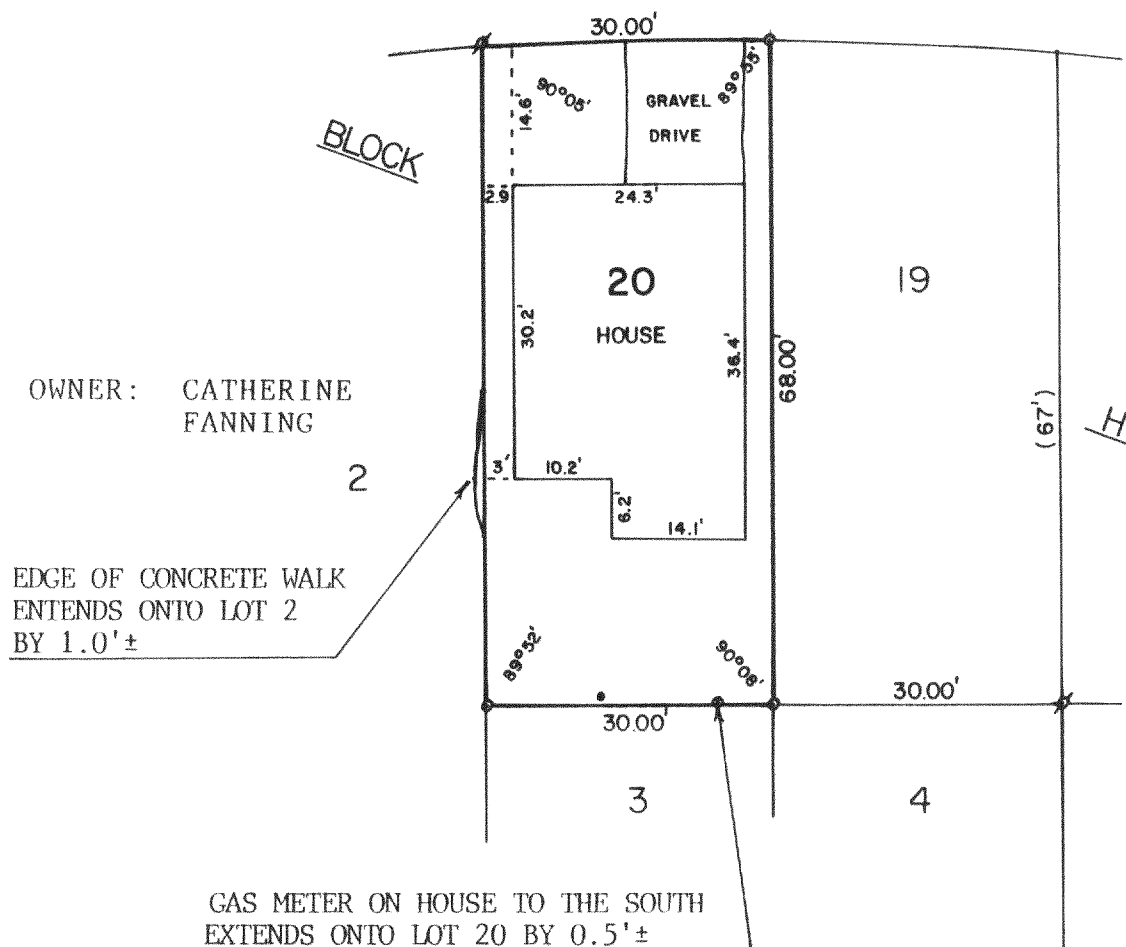

PLAT OF SURVEY OF

LOT 20, BLOCK H, DELAVAN LAKE ASSEMBLY  
 GROUND, T2N,R16E, WALWORTH COUNTY,  
 WISCONSIN.

ORDERED BY: CENTURY 21-SKANDIA REALTY  
 312 S. 7th STREET  
 DELAVAN, WI. 53115

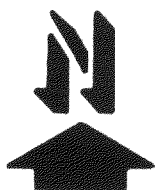

SCALE - 1"=20'

LEGEND

- ⌀ - IRON PIPE FOUND
- - 3/4" DIA. IRON ROD SET
- ( ) - RECORDED AS
- - CLEANOUT PIPE??

I, DAVID F. ABELL, DO HEREBY CERTIFY  
 THAT I HAVE SURVEYED THE PROPERTY  
 HEREON DESCRIBED ACCORDING TO THE  
 OFFICIAL RECORDS AND THAT THE PLAT  
 HEREON IS A CORRECT REPRESENTATION  
 OF THE PROPERTY LINES TO THE BEST OF  
 MY KNOWLEDGE AND BELIEF.

*David F. Abell*

DAVID F. ABELL  
 WISCONSIN REGISTERED LAND SURVEYOR, S-1596

*September 1, 1987*  
 DATE JOB NUMBER - 87125

NOTE: THIS IS NOT A CERTIFIED COPY UNLESS SEALED.

